

WHAT IS VITA?

VOLUNTEER INCOME TAX ASSISTANCE

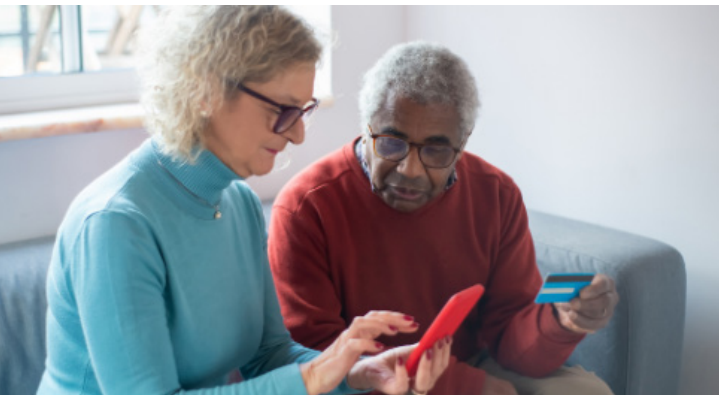

The VITA program offers free tax help to people who generally make \$67,000 or less, persons with disabilities, the elderly, and limited English speaking taxpayers who need assistance in preparing their own tax returns. IRS-certified volunteers provide free basic income tax return preparation with electronic filing to qualified individuals.

IRS-certified volunteers are often retired individuals associated with nonprofit organizations that receive grants from the IRS.

Taxpayers who come to free tax preparation sites can find out about programs that will help them leverage their refunds toward the financial success of their families. These asset-building programs provide financial education, homebuyer's education, down payment assistance, and low-interest car loans.

QUALIFY FOR HELP?

You May Qualify For The EITC!

The Earned Income Tax Credit, EITC or EIC, is a benefit for working people with low to moderate income. EITC reduces the amount of tax you owe and may give you a refund.

The average amount of EITC paid out nationwide in 2023 was more than **\$2,451**. The average amount in Louisiana was more than **\$3,022**.

To qualify for the EITC, you must meet basic rules and have earned income from your job or from running or owning a business or farm. You must also have a qualifying child or meet additional rules for workers without a qualifying child.

EITC INCOME LIMITS & RANGE

\$59,899 [\$66,819 married filing jointly] with 3 or more qualifying children maximum credit: \$7,830
\$55,768 [\$62,688 married filing jointly] with 2 qualifying children maximum credit: \$6,904
\$49,084 [\$56,004 married filing jointly] with 1 qualifying child maximum credit: \$4,213
\$18,591 [\$25,511 married filing jointly] with no qualifying children maximum credit: \$632

Investment income must be **\$11,600** or less

HELPING YOU SAVE!

THIS INFORMATION PROVIDED BY



PARTICIPATING PARTNERS OF THE ASSET BUILDING COALITION OF SOUTHEAST LOUISIANA

- Clover
- Jefferson Community Action Program
- Lafourche Community of Concerned Citizens
- 4U Lafourche VITA Sites
- Nunez Community College
- Plaquemines Parish Community Center
- River Parishes Community College
- St. John Department of Community Services
- Southeastern Louisiana University
- Tangipahoa Parish Library
- Total Community Action
- Tulane University Law Center
- United Way of Southeast Louisiana Prosperity Centers
- University of Holy Cross
- Vietnamerica FHSS VITA Site
- Vietnamese Initiatives in Economic Training

VITA

VOLUNTEER INCOME TAX ASSISTANCE

- Get your **FULL 2024** tax refund
- E-file to get your money faster
- Fast, **FREE**, & confidential
- IRS-trained volunteers can help find special tax credits
- Drop-off services available



WHAT TO BRING?

Please be sure to have the following information with you when you visit one of our VITA sites:

- ☐ **Photo ID** (taxpayer and spouse if married and filing jointly)
- ☐ **Social Security Cards** (you, your spouse, and dependents)
- ☐ **Birth Dates** (you, your spouse, and dependents)
- ☐ **Wage & Earning Forms** (all W-2, W-2G, and 1099-R Forms)
- ☐ **Interest & Divident Forms** (Forms 1099)
- ☐ **Total Paid for Child Care** (must provide center name, address, and tax ID)
- ☐ **Bank Routing and Account Numbers** (for direct deposit of refund; voided check will suffice)
- ☐ **Spouse** (if married and filing a joint tax return, your spouse must be present)
- ☐ **Form 1095A from the Marketplace**
- ☐ **Identity Protection Theft Pin Number** (IP PIN assigned by IRS)
- ☐ **Unemployment Compensation** (1099G)

MYFREETAXES.COM - FILE FOR FREE ONLINE

[MyFreeTaxes.com](https://www.myfreetaxes.com) helps people file their taxes for free while getting the assistance they need. United Way provides MyFreeTaxes in partnership with the IRS's Volunteer Income Tax Assistance (VITA) program to help filers prepare tax returns on their own or have their return prepared for them for free.

Learn more at [UnitedWaySELA.org/VITA](https://www.UnitedWaySELA.org/VITA)

WHERE TO GO?

Most sites open January 21 and close April 15

JEFFERSON

- AIM - IRS Westbank**
901 5th Street, Gretna, LA 70053
Sat 9am-11:30am (Closed Mar. 1 & major holidays)
Virtual & Drop-Off Site
- Hazel R. Hurst Community Center**
1121 S. Causeway Boulevard, Jefferson, LA 70121
M-Th 9am-2pm & Fri 9am-1pm
(Closed on the 2nd Friday of each month & holidays)
Appointments Only (504) 838-4277
- Live Oak Library**
125 Acadia Drive, Waggaman, LA 70094
Tue 1-5pm (Closed Mar. 4 & major holidays)
Appointments Only - Glenda Patterson (985) 413-1048

LAFOURCHE

- Lafourche VITA Site - Larose**
106 Hamilton Street, Larose, LA 70373
M-F 9am-4:00pm (Closed major holidays)
Appointments Only (985) 696-1595

ORLEANS

- AIM - IRS Supersite**
8282 I-10 Service Road South, New Orleans, LA 70126
2nd & 3rd Sat each month 8:30-11:30am
(Closed March 4 & major holidays)
Person-to-Person or Virtual Drop-Off Site
- Clover - Main Campus**
1600 Constance Street, New Orleans, LA 70130
M & F 9am-2pm & Tue Noon-5pm
(Closed major holidays)
Drop-off, Appointment, & Combination Site
(504) 453-2773

- Clover at Columbia Parc**
1401 Saint Denis Street, New Orleans, LA 70122
W & Th Noon-7pm (Closed major holidays)
Drop-off, Appointment, & Combination Site
(504) 453-2773

- TCA - Community & Energy Services**
1410 S. Norman Francis Parkway, New Orleans, LA 70125
M-Th 4:30-7:30pm & Sat 8am-Noon
(Closed federal and major holidays)
Person-to-person - Appointments Only (504) 875-2660

- Tulane Law School VITA Site**
6329 Freret Street, Weinmann Hall, Room 257
New Orleans, LA 70118
Sat 9am-4:30pm (Closed major holidays)
Person-to-Person
504-862-3518 or vita@wave.tulane.edu

- United Way of Southeast Louisiana, J. Wayne Leonard Prosperity Center**
2401 Canal Street, New Orleans, LA 70119
M-F 9am-Noon & 1-4pm
(Closed major holidays & emergencies)
Virtual & Drop-Off Site

- United Way of Southeast Louisiana Prosperity Center New Orleans East Campus**
8324 Morrison Road, New Orleans, LA 70126
M-F 9am-Noon & 1-4pm
(Closed major holidays & emergencies)
Virtual & Drop-Off Site

- University of Holy Cross**
4123 Woodland Drive, New Orleans, LA 70131
Sat 9am-3pm (Closed Mar 1 & major holidays)
Person-to-Person

- Vietnamerica FHSS**
4946 Bullard Ave. New Orleans, LA 70128
M-F 8:30am-4:30pm (Closed Mar 3-5 & other holidays)
Appointments Only (504) 575-9620 or (504) 237-2916

- Vietnamese Initiative Economic Training (VIET)**
13435 Granville Street, New Orleans, LA 70129
M-F 8am-4pm (Closed Mar 3-5, Apr 18 & other holidays)
Virtual & Drop-Off Site (504) 255-0400

PLAQUEMINES

- Plaquemines Parish Community Center**
115 Keating Drive, Belle Chasse, LA 70037
Fri 8am-Noon (Closed major holidays)
Appointments Only (504) 376-3187

ST. BERNARD

- Nunez Community College**
3710 Paris Rd., AST Bldg, Room 103, Chalmette, LA 70043
W & F 9-2pm (Closed major holidays)
Drop-Off Site Only (504) 827-6828

ST. JOHN

- River Parishes Community College**
125 Regala Park Road, Reserve, LA 70084
Tue-Th 10am-4pm (Closed major & campus holidays)
Person-to-Person or Virtual Drop-Off Site
- St. John Parish Dept. of Community Services**
128 Central Avenue, Reserve, LA 70084
Tue-W 9am-2pm & Th 9am-Noon (Closed major holidays)
Virtual & Drop-Off Site-Appointments Only
(985) 536-4955

ST. TAMMANY

- United Way of Southeast Louisiana Northshore Prosperity Center**
834 N. Columbia Street, Covington, LA 70433
M-F 9am-Noon & 1-4pm (Closed major holidays)
Drop-Off Site (985) 244-6580

TANGIPAHOA

- Southeastern Louisiana University, College of Business, Accounting Dept.**
Garrett Hall, 610 Ned McGehee Drive, Hammond, LA 70402
W 3:30-5:30pm (Closed major holidays)
Person-to-person Site
- Tangipahoa Parish Library**
204 NE Central Ave. Amite, LA 70422
M-F 9am-4pm (Closed major holidays)
Drop-Off Site

WASHINGTON

- United Way of Southeast Louisiana Prosperity Center Bogalusa Campus**
432 Avenue U, Bogalusa, LA 70427
M-F 9am-Noon & 1-4pm (Closed major holidays)
Drop-Off Site (985) 244-6588

Site types and schedules are self-reported and subject to change. Please call for more information.

Drop-Off Site: Taxpayers leave their personal identifiable information (e.g., social security numbers, Form W-2, and other documents) at the site. It is mandatory that all taxpayers return to the site to review, sign, and pick up their completed return with all personal documents before returns can be electronically filed or paper returns can be mailed.

Combination Site: Site prepares returns for other permanent or temporary sites and assits walk-in and/or appointment-only taxpayers within their location.

Virtual Site: Requires no in-person interaction with the taxpayer. This includes sending required documents (social security numbers, Form W-2, and other documents) through a secured file sharing system to a designated volunteer for review.

Intake Site: Taxpayers leave their personal identifiable information (social security numbers, Form W-2 and other documents) at the site in order to prepare and/or review the tax return at another location. In this process, the taxpayer's tax return information may be sent to another location for one or more of the following reasons: interviewing the taxpayer, preparing the tax return, or performing a quality review. The taxpayer may come back to the intake site for the quality review or to review and sign the completed tax return.